ADMINISTRATION

Mr. G. W. Harriett, Principal

James Wade Barefoot, Secretary

Mrs. Doris D. Vernelson

Mrs. Lois Hood

J. L. Williams

Miss Altha Jean Warren

Miss Bright Sedberry

Robert E. Wheless

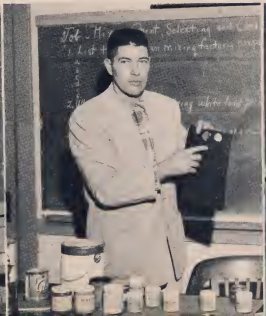

Miss Marion Evans

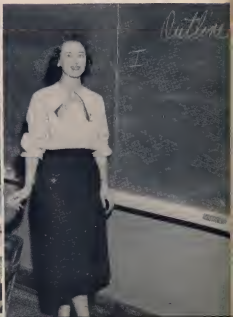

J. E. Renfrow

Mrs. Thelma Smith

Robert B. Jones

C. P. Farmer

HIGH SCHOOL FACULTY

Bobby Lamb

Miss Joyce Grantham

FIRST GRADE
Mrs. Julia Harriett
Mrs. Rosalyn Ryals
Mrs. Mary Lawhon

SECOND GRADE
Mrs. Rebecca Hunt
Miss Tera Gardner
Miss Vernon Hill

FIFTH GRADE
Mrs. Mona Shepard
Mrs. Christine Sinclair
Mrs. Myrtle Warren

SEVENTH GRADE
Mrs. Annie Belle Stone
Miss Mary Lou Lee
Mrs. Minnie Jones

ELEMENTARY

FOURTH GRADE
Mrs. Naomi Roberson
Miss Adelle Gardner
Mrs. Elizabeth Denning

THIRD GRADE
Mrs. Jean Creech
Mrs. Vida Wood
Mrs. Lucy Sellars

SIXTH GRADE
Mrs. Rossie Adams
Miss Elizabeth Crawford
Mrs. Flossie Knott

FACULTY

EIGHTH GRADE
Amos Westbrook
Miss Margaret Sink

SENIORS

HILDA KNOWLES
As many good points as a pack of pins.

CATHERINE LANGSTON
Chatter, chatter all through the
day- 'tis no wonder her hair is gray.

BARBARA ANN LEE
There are two sides to every thing,
my side and my side.

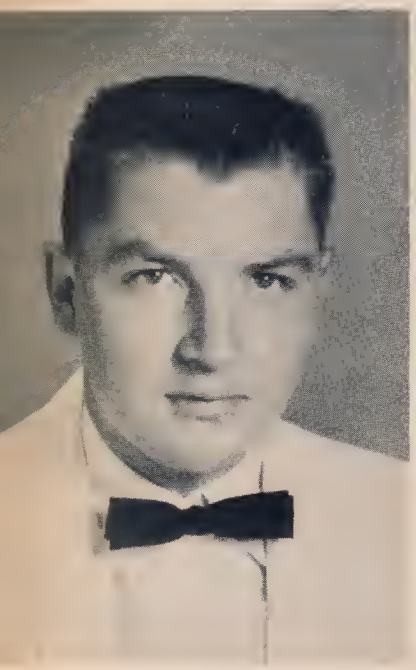

CHARLES HOMER LEE
Girls are running through his mind;
they don't dare walk.

JERRY LEE
He could wink at the moon and it
would slide down out of the sky
and roll 'long beside him.

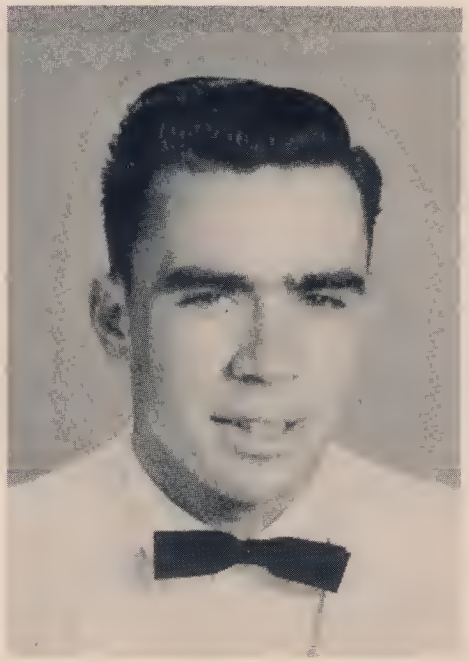

JO ANN LEE
I love to wind my tongue up,
and I love to let it go.

SENIORS

KIRK LEE
Don't tell me what I mean,
let me figure it out myself.

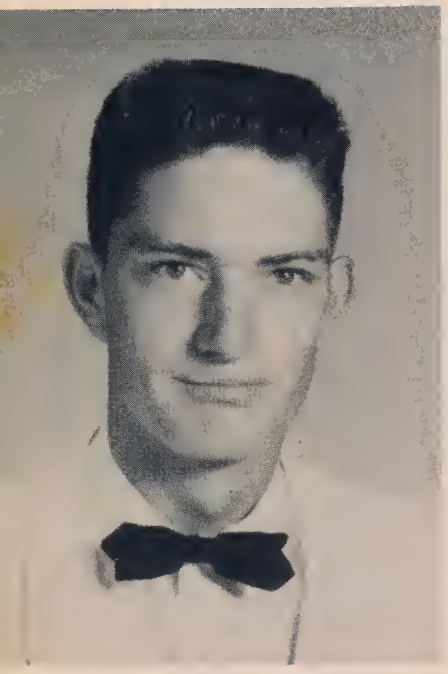

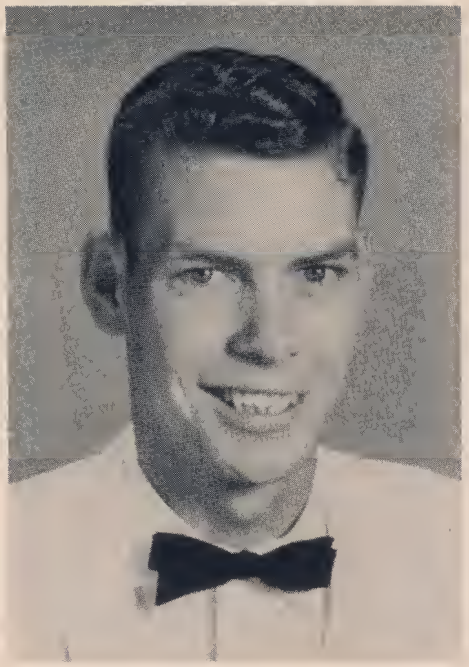

PATRICK LEE
You can't kiss a girl unexpectedly,
only sooner than she thought you would.

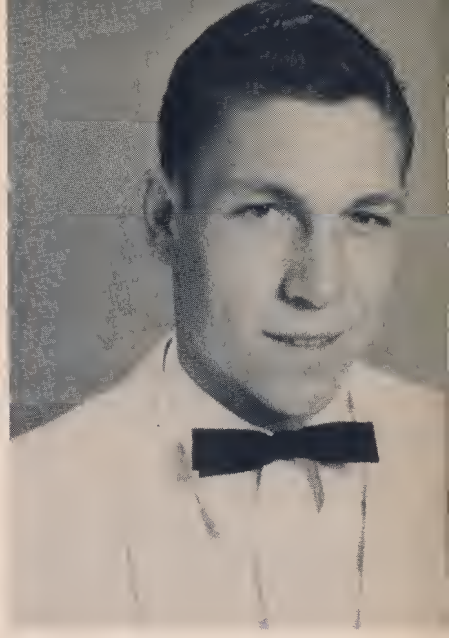

RAEFORD LEE
Let us enjoy the present, we'll have
enough trouble in the hereafter.

GOLDA MASSENGILL
Carefree, gay, and full of fun.

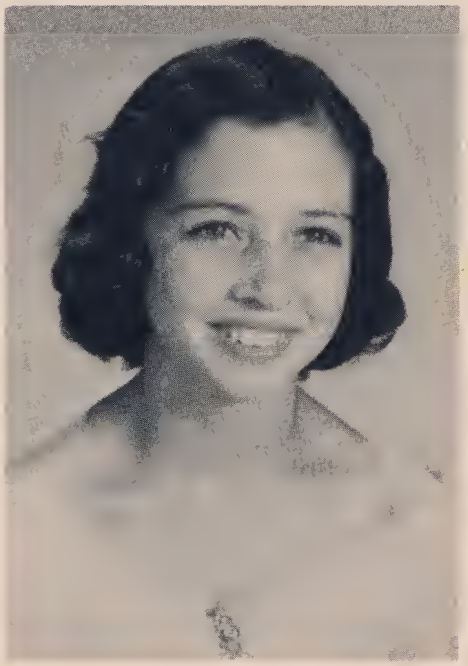

ROBERT LEE
A good listener is usually
thinking about something else.

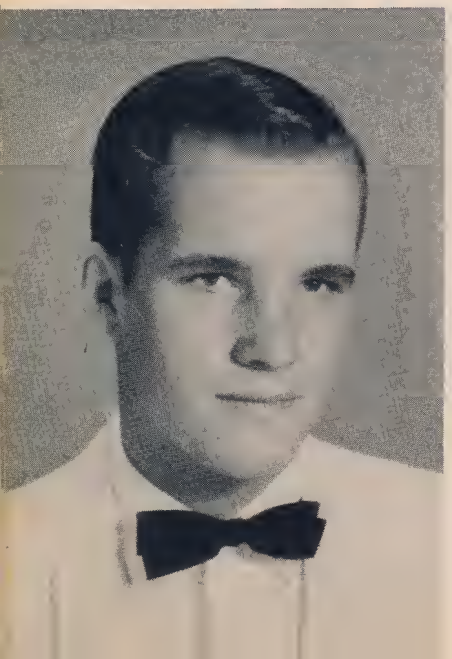

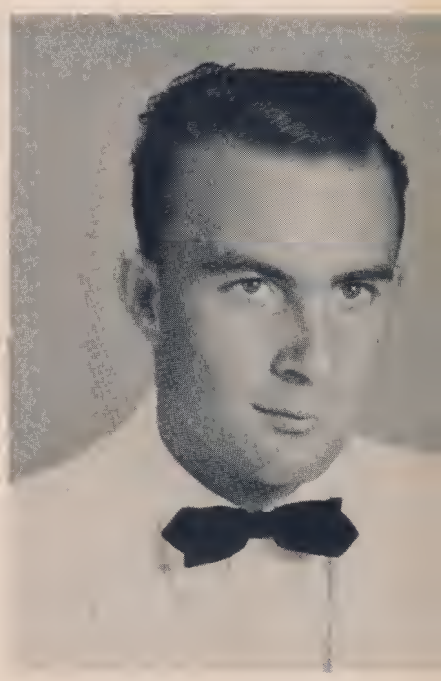

JAMES MASSENGILL
There ought to be another
Delilah to shear this Sampson
of his intellectual locks.

SENIORS

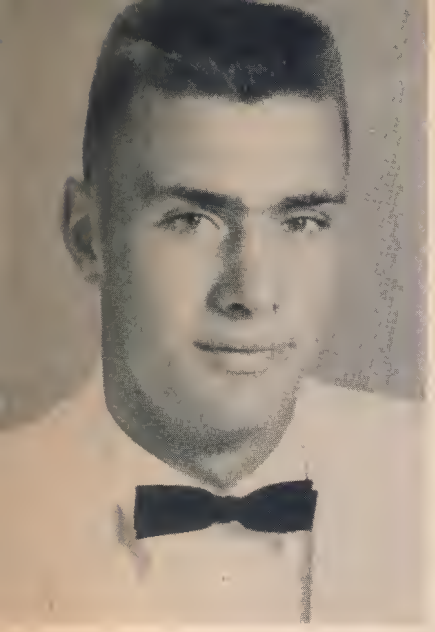

J.D. ADAMS
All the world loves a lover, except when he's driving in heavy traffic.

BRENDA BAREFOOT
Impossible is a word I never use.

JOSEPH BAREFOOT
Beware, I may do something sensational yet!

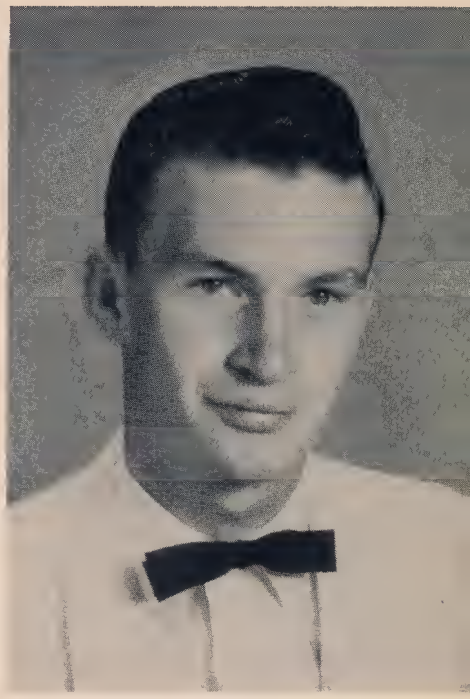

SHELBY JEAN BAREFOOT
Little she says, but much she does.

DONALD BEASLEY
To think is an idle waste of time.

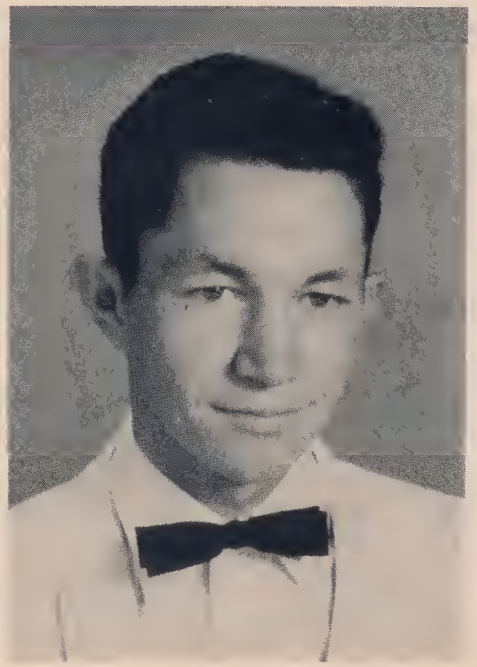

MARY LEE BAREFOOT
If it's fun, let's do it.

SENIORS

PATRICIA BEASLEY
Rest first, then work.

SHIRLEY BEASLEY
If men interfere with your work;
quit work.

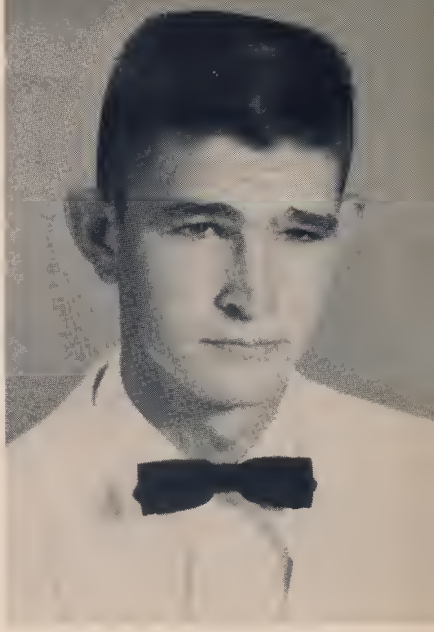

EARL BLACKMAN
Beware of a quiet man.

SUE BROCK
Don't plaque me with studies;
I have weighter things on my mind.

DAVID BLACKMAN
Life is one long process of
getting tired.

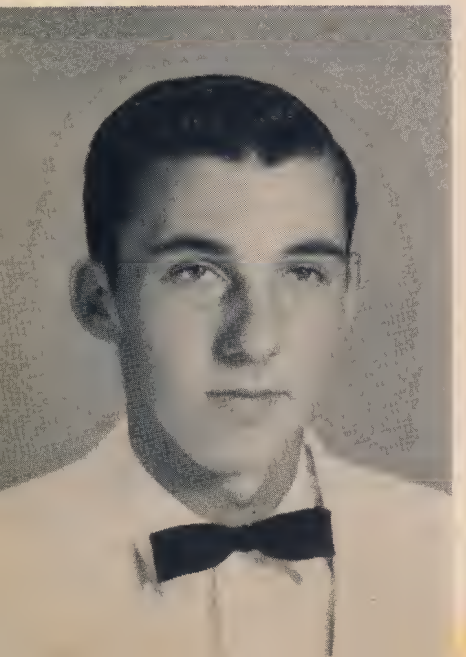

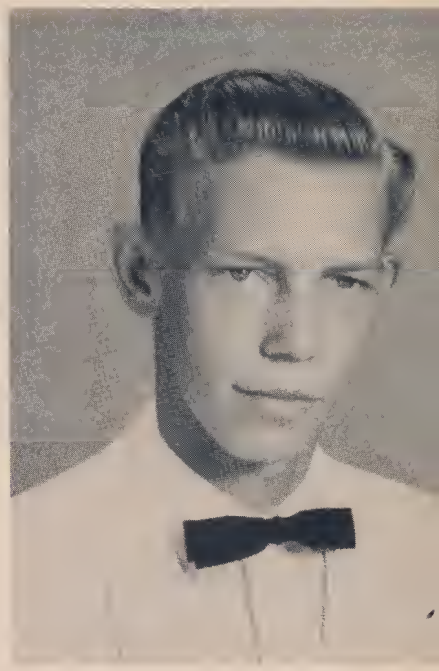

SHERRILL DENNING
A combination of wise and otherwise.

SENIORS

REBECCA DUDLEY
You can't take it with you,
but who wants to?

BETSY FIELDS
She puts her worries in a pocket
with a hole in it.

JAMES ALLEN HARRIS
I like a girl with a good head
on my shoulders.

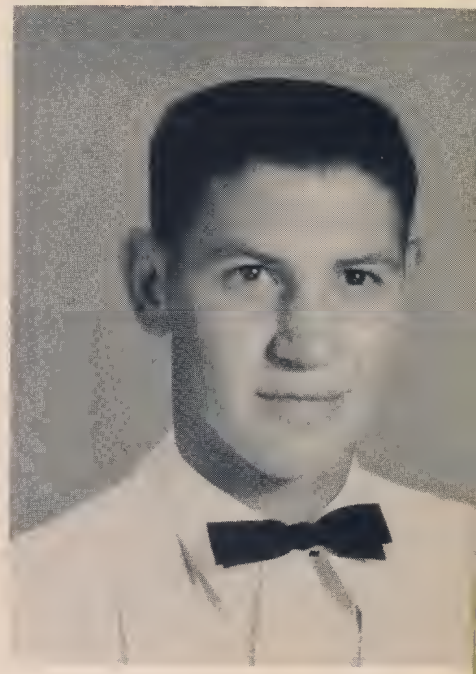

ROZELLE HILL
I have fun wherever I go.

CLARA HUDSON
She's at the awkward age,
too old for teddy bears and
too young for wolves.

MARY LOUISE HUDSON
Work is done and must be done,
but while I work I'll have my fun.

THE *Tuscarora* 1957

SENIORS

MORTISON HUDSON
All I want in life is a little wife
and a big plantation.

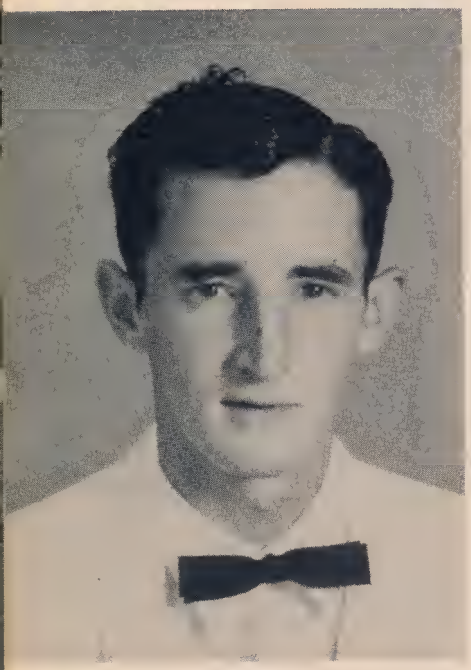

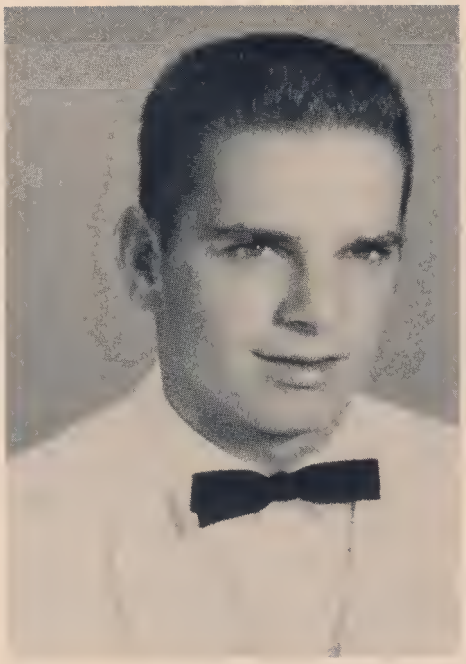

THOMAS HUDSON
If you don't think women are
explosure, try dropping one.

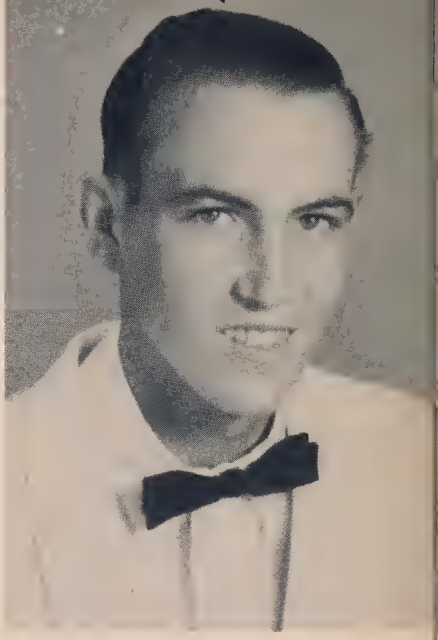

VICTOR HUDSON
I ain't lazy-I just haven't found
a suitable occupation yet.

REBECCA JOHNSON
Life is not finished: it just began.

BETTY JACKSON
There never was an unhappy redhead
and she wouldn't change convention.

HELEN JONES
O.K., teacher,
you can talk now-I've finished.

SENIORS

ETTIE MAE McLAMB
Sweet and shy.

GERALDINE McLAMB
If I can't say what I think,
why think it?

HILDA McLAMB
I do the things I like
to do-that's why I talk.

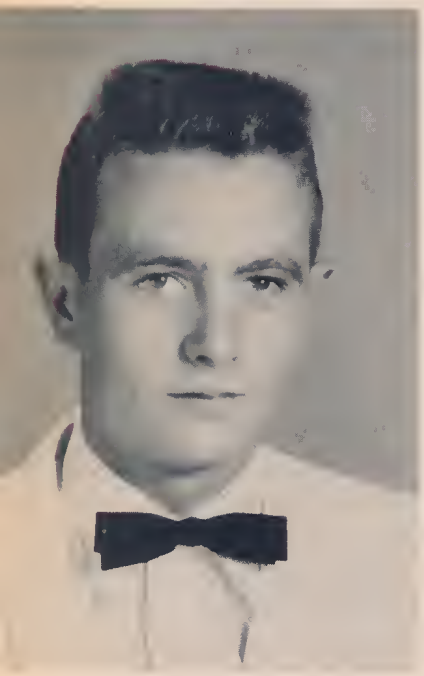

JIMMY McLAMB
I will not believe it
until I have read it.

LILLIE MORGAN
It doesn't pay to take
life so seriously.

WILLADEAN NORRIS
To hear her talk and see her smile,
her list of friends will run a mile.

SENIORS

BOBBY PARKER
I don't know where I'm going,
but I'm on my way

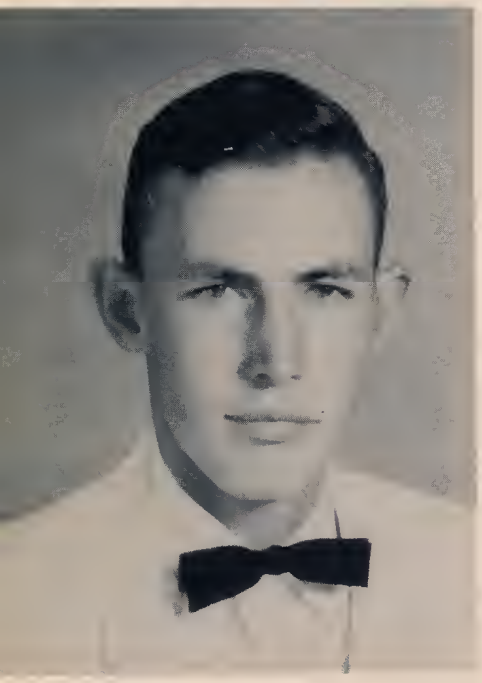

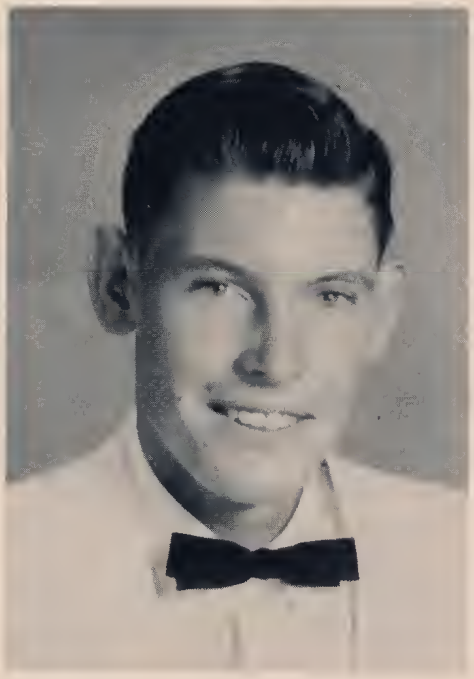

DONALD PARKER
Speak of Jacob's ladder and he
would ask how many steps there were.

DORIS PARKER
Happy, contented, she jogs along.

JERRY PEACOCK
I'm not a surgeon,
but I do a lot of cutting up.

RUSSELL PEACOCK
If he wasn't first,
he was in the first line.

LUNETTE PARKER
I do the hardest work of my day
before breakfast, getting up.

SENIORS

CHARLES RAYNOR
The Presidential seat needs men
like Washington, Lincoln, and me.

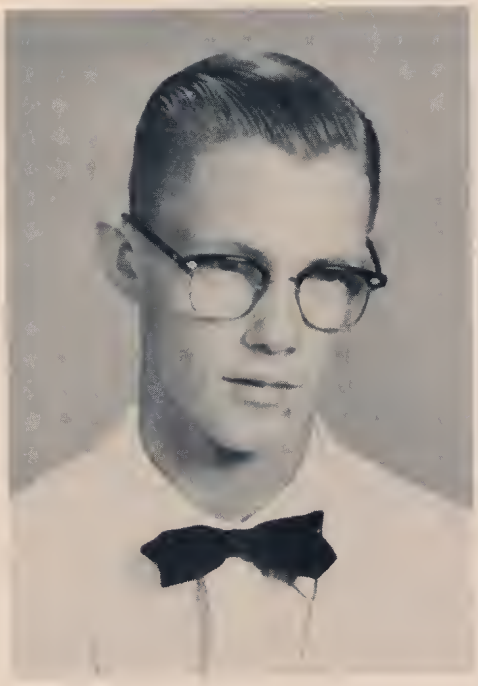

J.M. ROYALS
Don't let his silence fool you;
he has his share of fun.

J.T. RYALS
One boy is
more trouble than a dozen girls.

DORIS TEW
Proof that there's never been
a redheaded saint.

DORAS THORNTON
The way to a man's heart is through
his stomach,
so I've taken cooking lessons.

LOIS THORNTON
Her talk is like a stream which runs
with rapid change from rocks to roses.

SENIORS

BETTY JO WESTBROOK
Although I wink, I am not blind.

DORA ELLEN WESTBROOK
It's not what you do,
it's what you get caught doing.

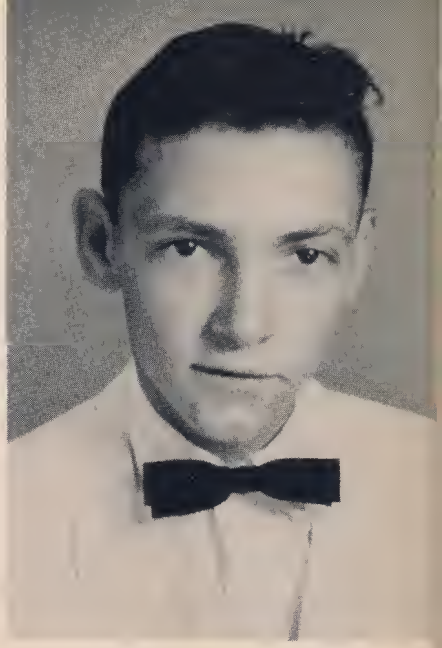

LARRY WILLIAMS
Like a canoe; more easily
controlled if paddled from behind.

HILDA WOOD
She enters the room voice first.

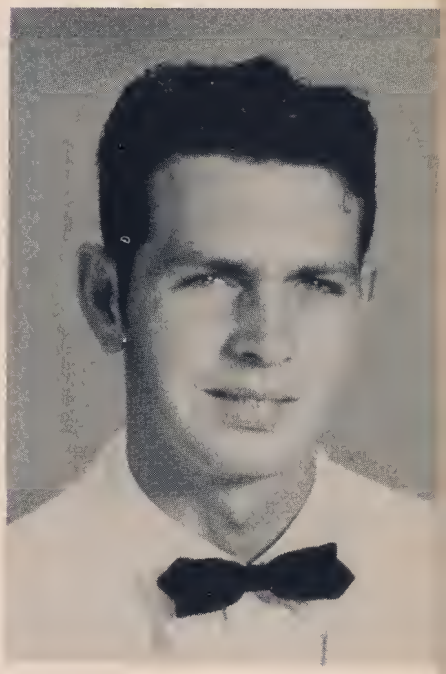

J.F. YOUNG
He packs his troubles in a box,
sits on the lid and smiles.

SENIOR CLASS OFFICERS

J.D. ADAMS
Treasurer

HILDA McLAMB
Secretary

BRENDA BAREFOOT
President

JAMES ALLEN HARRIS
Vice President

Sylvia Mae Williams

MASCOTS

Robert Wheless

CLASS MOTTO
"The Higher We Climb The Broader The View."

CLASS FLOWER
Red Rose

CLASS COLORS
Red and Silver

MISS TUSCARORA

Brenda Barefoot

LUNETTE PARKER

BEST ALL AROUND

JAMES ALLEN HARRIS

SUE BROCK

MOST POPULAR

JERRY LEE

BRENDA BAREFOOT

MOST ATHLETIC

J. D. ADAMS

MARY LEE BAREFOOT

WITTIEST

LARRY WILLIAMS

BETTY JO WESTBROOK

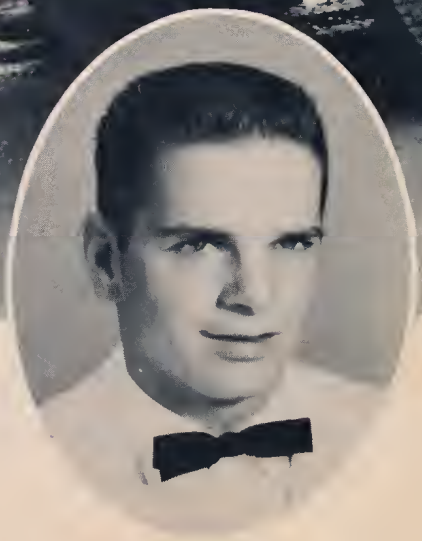

MOST DIGNIFIED

THOMAS HUDSON

HILDA McLAMB

BEST PERSONALITY

RUSSELL PEACOCK

REBECCA DUDLEY

MOST DEPENDABLE

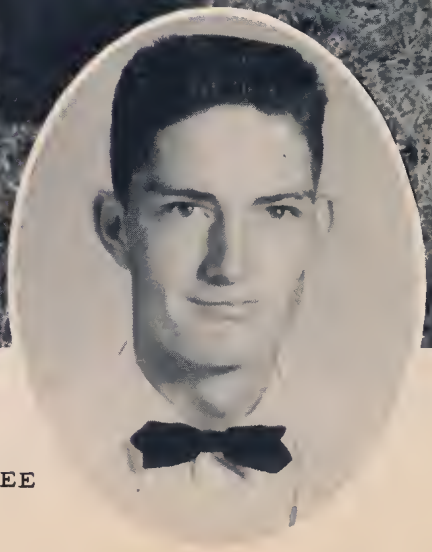

KIRK LEE

JO ANN LEE

MOST STUDIOUS

DAILY MASSENGILL

MARY LOUISE HUDSON

MOST LIKELY TO SUCCEED

SHERRILL DENNING

REBECCA JOHNSON

MOST ATTRACTIVE

JIMMIE McLAMB

WILLADEAN NORRIS

NEATEST

RAEFORD LEE

President
Mary Alice Wood

Secretary
Jeff Adams

Reporter
Peggy Lee

Vice-President
Rebecca Morgan

Treasurer
Jackie Adams

JUNIOR CLASS OFFICERS

Jackie Adams

Jeff Adams

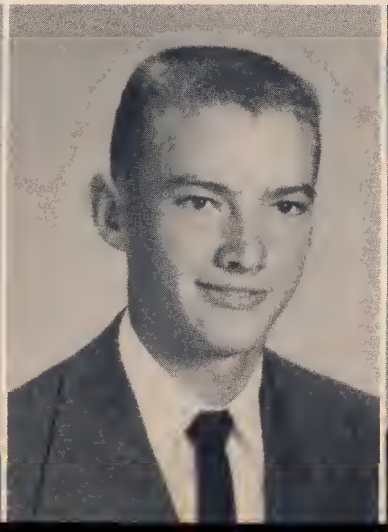

Betty Lou Barefoot

Evitte Barefoot

J.C. Barefoot

Phoebe Barefoot

Piddie Barefoot

Shelby Beasley

JUNIORS

Bruce Blackman

Annie L. Breedlove

Ruby Davis

David Fields

L.G. Fields

Caroll Hudson

Evelyn Jernigan

Anne Johnson

Larry Johnson

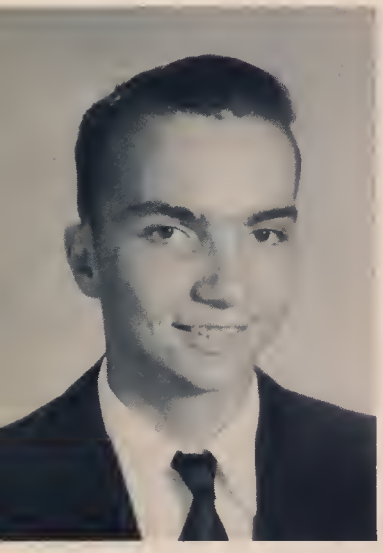

Ronald Johnson

JUNIORS

Warren Johnson

Gene Langston

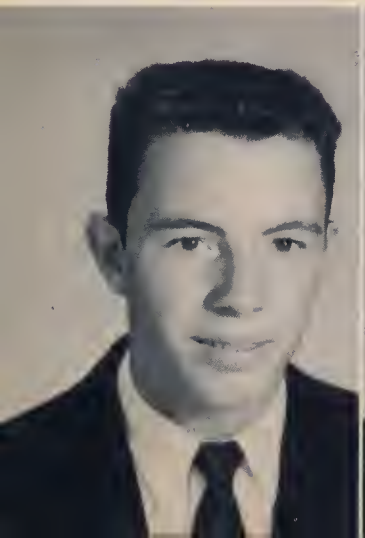

A.C. Lee

George Ed Lee

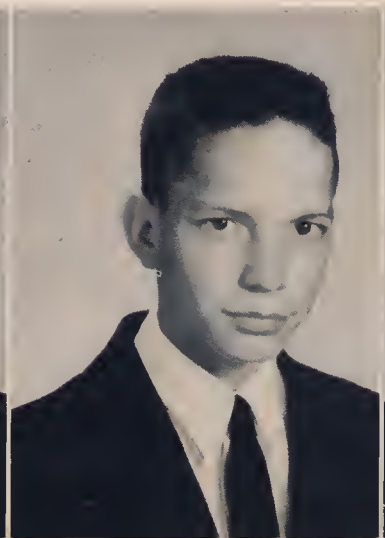

Linda R. Lee

Peggy Lee

Shelby Lee

Brenda Martin

Frances McLamb

Magdalene Moore

JUNIORS

Rebecca Morgan

Joyce Noles

Dennis Parker

Mavene Parker

Ottis Parker

Wendell Parker

Zilphia Peacock

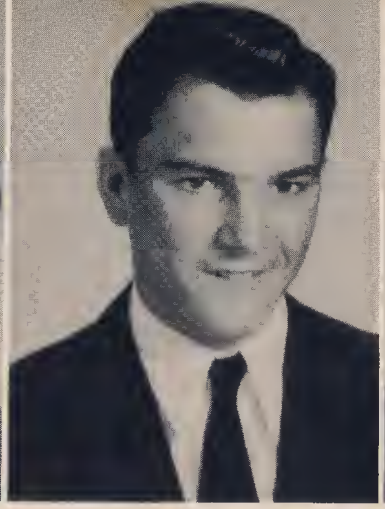

Larry Quigley

Keith Smith

JUNIORS

Brenda Tart

David N. Tart

David Tart

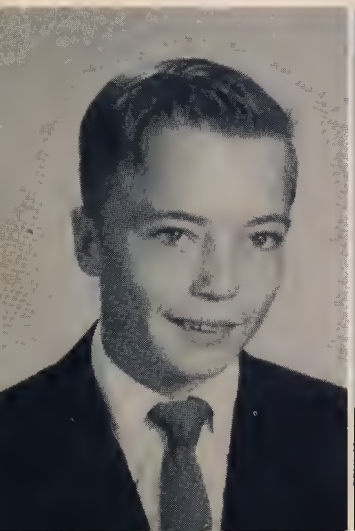

Durwood Tart

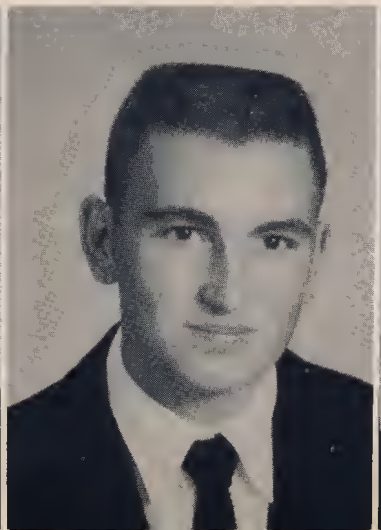

Kirby Tart

Carolyn Thompson

Arlene Thornton

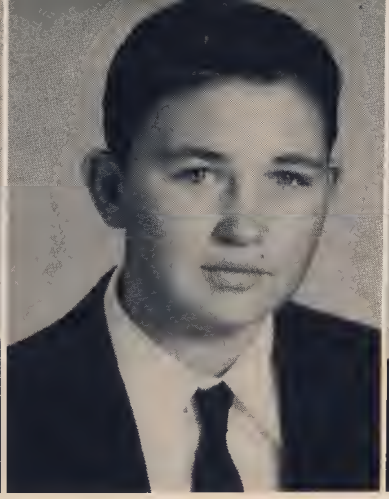

H.A. Thornton

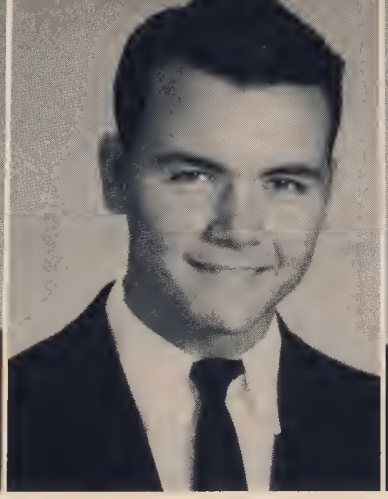

Jerry Thornton

Sam Thornton

JUNIORS

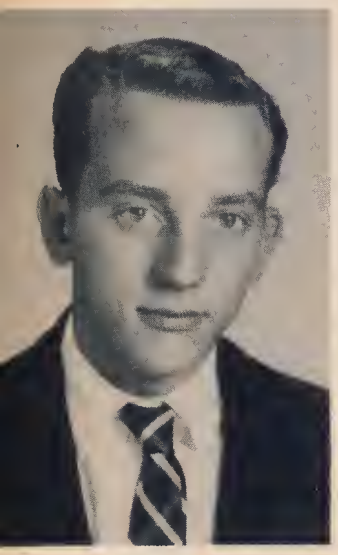

Mac Westbrook

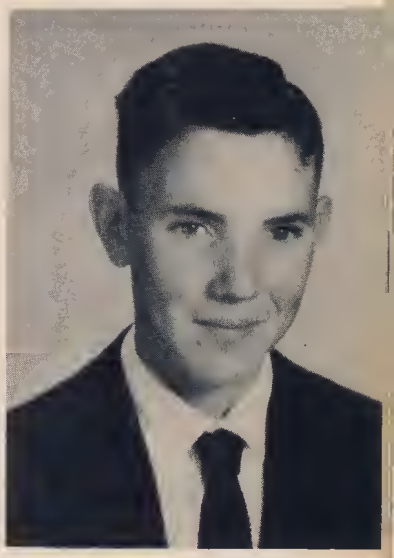

Willard Wheeler

Harvey Wilks

Edna Wood

Jean Wood

Mary A. Wood

MISS JUNIOR

Zilphia Peacock

SOPHOMORE CLASS OFFICERS

President
Charles Williams

Vice President
Amelia Tart

Secretary
Betsy Wood

Treasurer
Minnie Lou Denning

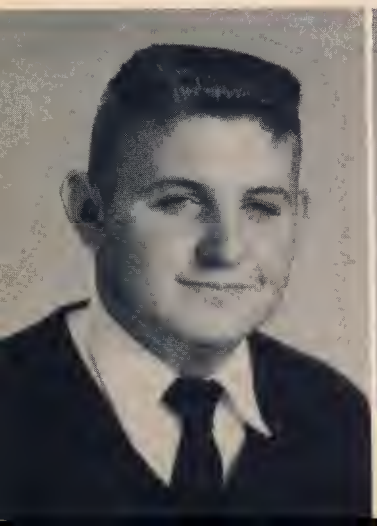

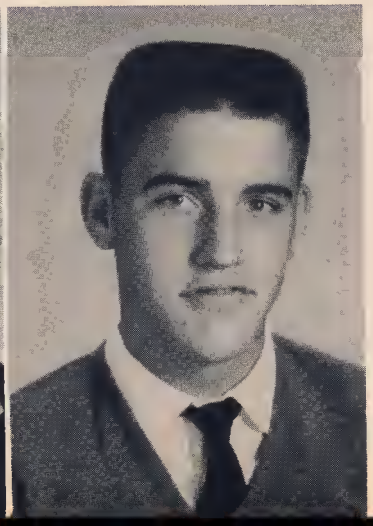

Glenn Adams

Gwendolyn Adams

Jerry B. Adams

SOPHOMORES

Jerry R. Adams

Ottis Adams

Keith Barefoot

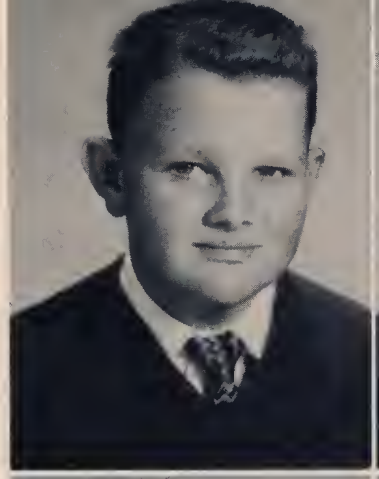

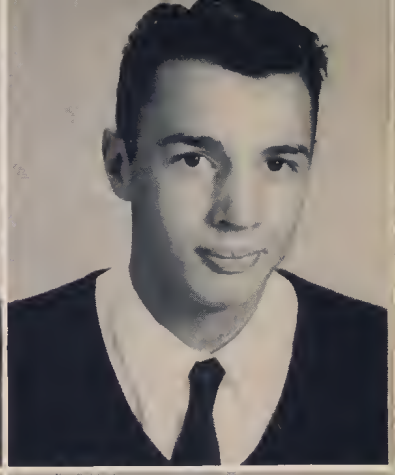

Wilma Barefoot

Martha Compton

Minnie Denning

Charles Dunn

Sue Flowers

Elgie Hall

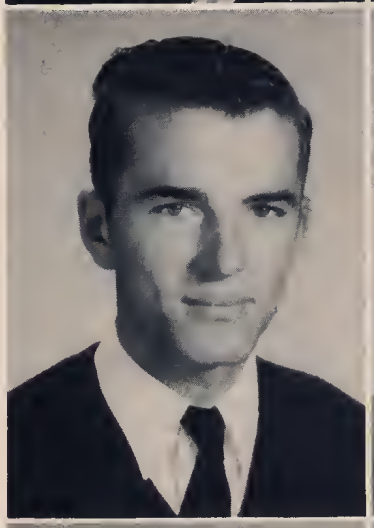

Mary Jane Haney

Betty Hudson

Patsy Jackson

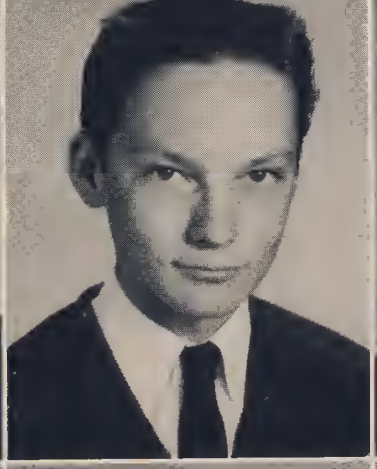

Elgie Jernigan

Jerry Johnson

Linda Johnson

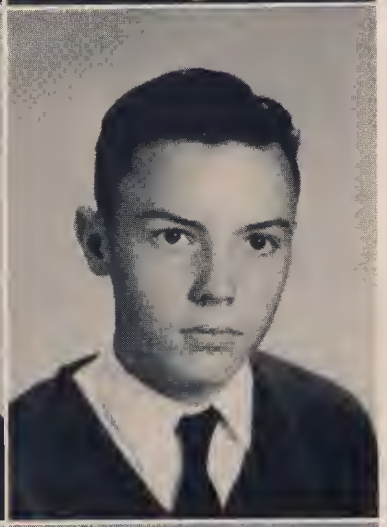

Nellie Johnson

Jean Jones

Glenn Langston

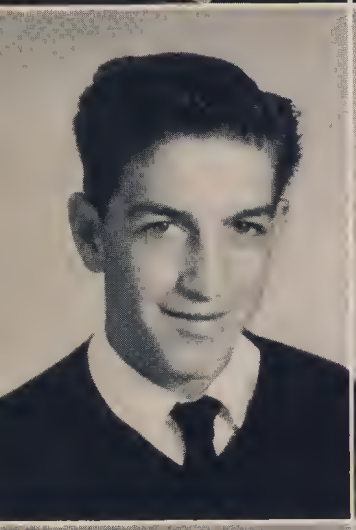

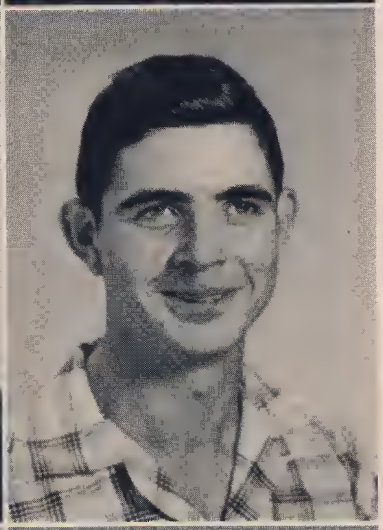

Connie Lee

Earnestine Lee

Jimmy Lee

Kenneth Lee

Mack Lee

Ruth Lee

MORES

Scarlette Lee

Sherwood Lee

J.W. McLamb

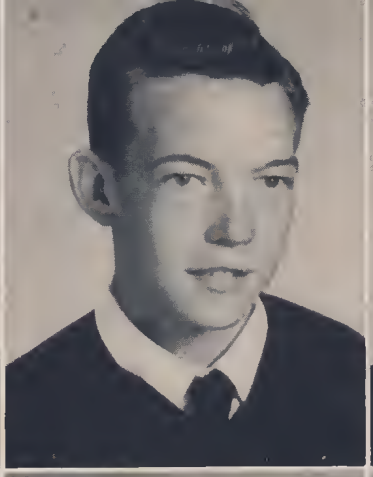

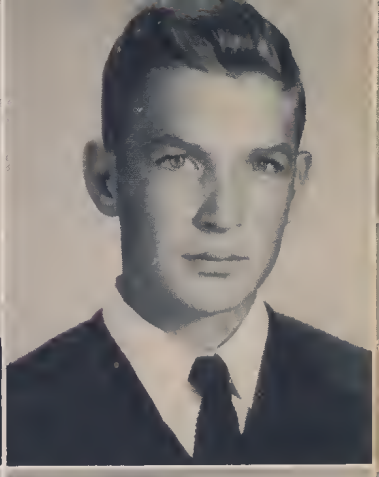

Odell McLamb

Laursdine McLamb

Patricia McLamb

Ray McLamb

Doris Messer

Janice Noles

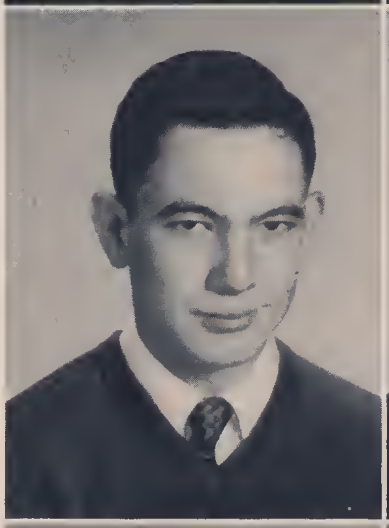

Becky Parker

Alice Royals

Amelia Tart

THE TUSCARORA

SOPHOMORES

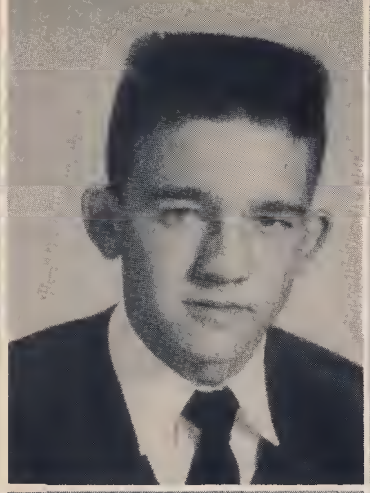

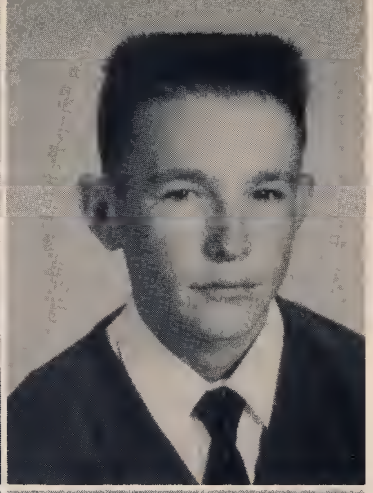

Deleon Wheeler

Charles Williams

Durwood Williams

Jackie Williams

Ladene Williams

Betsy Wood

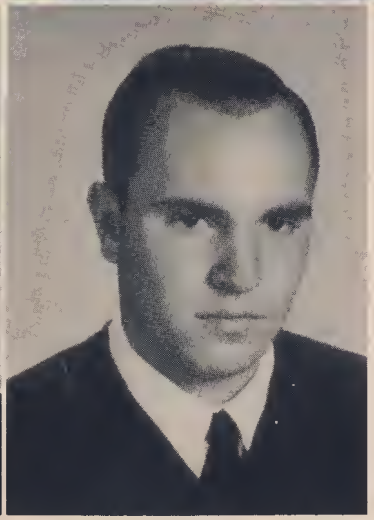

Frances Wood

Melvin Wood

MISS SOPHOMORE

Betsy Wood

FRESHMAN CLASS OFFICERS

President	Vice President	Secretary	Treasurer	Sergeant at Arms
Leary McLamb	Donnie McLamb	Luther Johnson	Evelyn Blackman	G.C. Young

Jerry Adams

Judy Adams

Maverine Adams

Wanda Adams

Vonie Allen

Edna Baker

Ernestine Barbour

Doris Barefoot

FRESHMEN

Geraldine Barefoot
Levone Barefoot

Pauline Barefoot
Theraldine Barefoot

Billy Beasley
Shelby Beasley

Cecil Blackman
Doris Blackman

Evelyn Blackman
John Paul Blackman

Carolyn Compton
Mary Dell Core

Billy Denning
Edna Lou Dunn

Kirby Dunn
Sherwood Dunn

Linda Grant
Peggy Hill

Eddie Hudson
Rudolph Jackson

Adell Jernigan
David Jernigan

Thomas Jernigan
Barbara Johnson

Jimmie Johnson
Luther Johnson

Odis Johnson
Ray Johnson

J.M. Jones
R.F. Jones

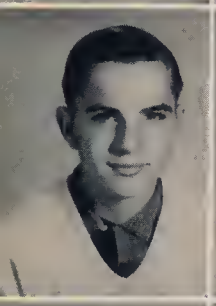

Ralph Kennedy
Ben Lee

Evelyn Lee
Freddie Lee

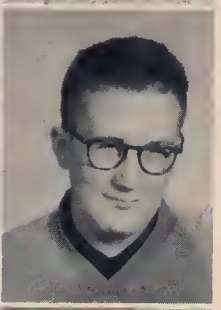

Rebecca Lee
Ronald Lee

Carolyn McLamb
Glenda McLamb

Janice McLamb
Leary McLamb

Robert McLamb
Savon McLamb

FRESHMEN

Dorothy Noles
Corbie Norris

Bertha Parker
Glenda Parker

Jackie Parker
Linda Parker

Faye Parsons
Frances Peacock

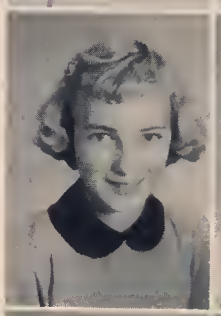

Kirby Pope
John Raynor

Brenda Ryals
Rayford Smith

Doris Tart
Joyce Tart

J.M. Tart

J.C. Tart

Kirby Tart

Edward Thompson

Lunette Thornton

Glenda Turnage

Kenneth West

Hilda Wheeler

Linda Wilks

Connie Williams

Ernest Williams

Ruth Williams

Bernard Wood

Majorlane Wood

FRESHMEN

Carol Young

G.C. Young

MISS FRESHMEN

Doris Barefoot

Miss Sink's Section

EIGHTH GRADES

Mr. Westbrook's Section

RAEFORD LEE

MR. AND MISS MEADOW

HILDA McLAMB

BILLY LEE GRAMMAR KING AND QUEEN JO ANN BEASLEY

1956-57

VOLUME XI

Published By The Senior Class
Of
MEADOW HIGH SCHOOL
Benson, North Carolina

CONTENTS

Dedication
Administration
Seniors
Features
Juniors
Sophomores
Freshmen
Activities
Advertisements

LEONARD BAREFOOT **PRIMARY KING AND QUEEN** DIANE ADAMS

EDITOR-IN-CHIEF
Mary Louise Hudson

BUSINESS MANAGER
Rebecca Johnson

ADVERTISING MANAGERS
Patrick Lee
Willadean Norris
Thomas Hudson

TUSCARORA

SENIOR EDITOR
Brenda Barefoot

CLASS EDITORS
Jeff Adams
Betsy Wood
Doris Barefoot

FEATURE EDITOR
Hilda McLamb
CLUB EDITOR
Barbara Ann Lee
ART EDITOR
Sherrill Denning

SPORTS EDITOR
J. D. Adams

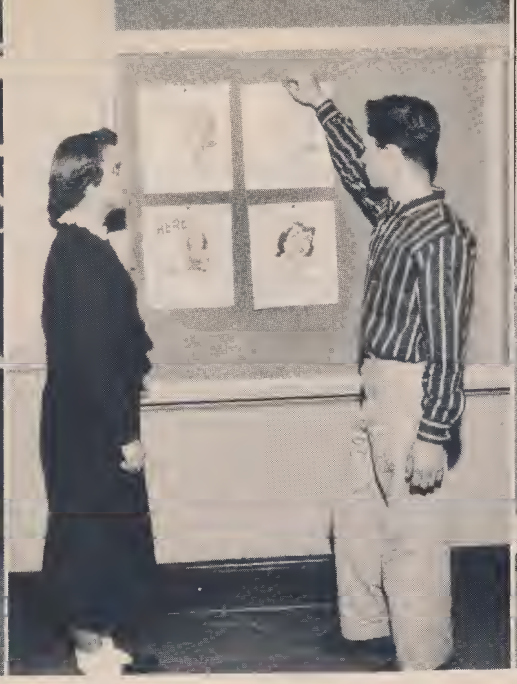

CIRCULATION MANAGERS
Jo Ann Lee
Donald Beasley

SECRETARY
Rebecca Dudley

STAFF

TYPISTS
Larry Williams
Helen Jones
Ettie Mae McLamb
Betty Jo Westbrook

SPONSOR
J. L. Williams

ASSISTANT EDITOR
Lunette Parker

MARSHALS

WAITERS AND WAITRESSES OF 1956

BETA CLUB

PRESIDENT . . . . . Ronald Johnson
VICE PRESIDENT . . . . . Jeff Adams
SECRETARY . . . . . Mary Louise Hudson
TREASURER . . . . . Rebecca Dudley
ADVISOR . . . . . Mrs. Doris Vernelson

F.H.A.

OFFICERS

Rebecca Parker. . . Vice President

Sue Flowers . . . . . .President

Jean Wood . . . . . Parliamentarian

Evelyn Blackman . . . . . Historian

Freddie Wood Lee. . . . .Secretary

Martha Compton . . . Song Leader

Miss Grantham . . . . . .Advisor

Jackie Adams . . . . . Reporter

Mary Louise Hudson . . . .Monitor

Doris Barefoot . . . . . Treasurer

F.F.A.

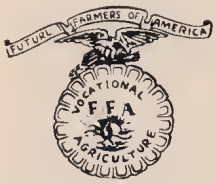

OFFICERS

Jimmy McLamb . . . . . President

Jerry Johnson . . . . . Treasurer

Keith Smith . . . . . Secretary

A.C. Lee. . . . . Vice President

Raeford Lee . . . . . Sentinel

Betsy Wood . . . . . Sweetheart

Not Pictured

Warren Johnson . . . . . Reporter

Mr. Lamb . . . . . Advisor

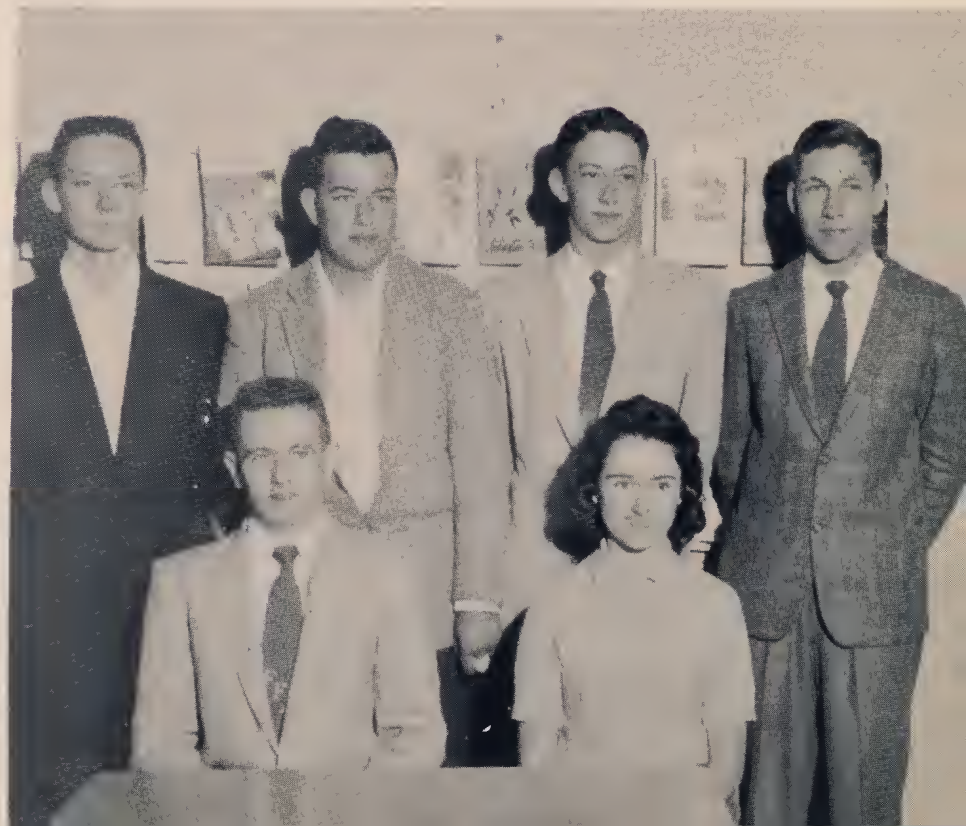

4-H CLUB

MONOGRAM CLUB

GLEE CLUB

MUSIC CLASS

F.T.A.

STUDENT LIBRARIANS

This is the story
of a school.....
The story of
M.H.S.....

EDITOR
Jeff Adams

ASST. EDITOR
Ronnie Johnson

ADVISOR
Mrs. Lois B. Hood

NEWSPAPER STAFF

Art Editor . . . . . David N. Tart
Society Editors . . . . . Mary Alice Wood
Zilphia Peacock
Sports Editors . . . . . Harvey Wilks
Durwood Tart
Circulation Managers . . . . . Jackie Adams
Keith Smith
Advertising Managers . . . . . Sam Thornton
A.C. Lee
Jean Wood
Feature Editors . . . . . Rebecca Morgan
Mavene Parker
Typists . . . . . Ruby Davis
Shelby Lee
Arlene Thornton
Larry Johnson
David Fields
Joyce Noles

BUS DRIVERS

DANCING CLASS

LUNCH ROOM WORKERS

WORLD HISTORY CLASS

GIRLS' BASKETBALL

Linda Rose Lee, Judy Adams, Wanda Adams, Nellie Johnson, Rebecca Johnson, Betty Hudson, Betty Lou Barefoot, Brenda Barefoot, Coach Warren, Gwendolyn Adams, Doris Barefoot, Jackie Williams, Zilphia Peacock, Anne Johnson, Freddie W. Lee, Jean Wood, Glenda Faye Parker.

PLAYERS AND THEIR POSITIONS

Linda Rose Lee	Forward
Judy Adams	Forward
Wanda Adams	Guard
Nellie Johnson	Guard
Rebecca Johnson	Guard
Betty Hudson	Guard
Betty Lou Barefoot	Forward
Brenda Barefoot	Guard
Gwendolyn Adams	Forward
Doris Barefoot	Guard
Jackie Williams	Guard
Zilphia Peacock	Guard
Anne Johnson	Forward
Freddie W. Lee	Guard
Jean Wood	Guard
Glenda Fave Parker	Guard

The Meadow girls, under the supervision of Miss Altha Jean Warren, have seen a successful year by winning many opening games. We hope this team will continue to represent Meadow Indians.

Betty Lou Barefoot

Freddie W. Lee

Linda Rose Lee

Brenda Barefoot

Anne Johnson

Zilphia Peacock

BOYS' BASKETBALL

Ray Johnson, Leary McLamb, Jeff Adams, Harvey Wilks, Jerry B. Adams, Charles Williams, Russell Peacock, Coach Jones, J.D. Adams, Glenn Adams, James Allen Harris, Durwood Tart, Jerry Johnson, Sam Thornton, Warren Johnson, Luther Johnson.

PLAYERS AND THEIR POSITIONS

Charles Williams	Center
Ray Johnson	Center
Leary McLamb	Forward
Jeff Adams	Guard (Co-Capt.)
Harvey Wilks	Forward
Jerry B. Adams	Forward
Russell Peacock	Center
J.D. Adams	Forward (Co-Capt.)
Glenn Adams	Center
James Allen Harris	Forward
Jerry Johnson	Guard
Sam Thornton, Jr.	Guard
Warren Johnson	Guard
Luther Johnson	Guard

As the 1956-57 basketball season opened it found the Meadow Indians with much spirit and determination. Through the entire season the same fine spirit and good sportsmanship increased. Their season's record of 10 wins and 14 defeats shows that much time and effort was spent by the team and all concerned to have overcome the handicap of having lost 5 regulars from the previous season. With this same fine spirit continued, the Meadow Indians can always expect a successful season in basketball.

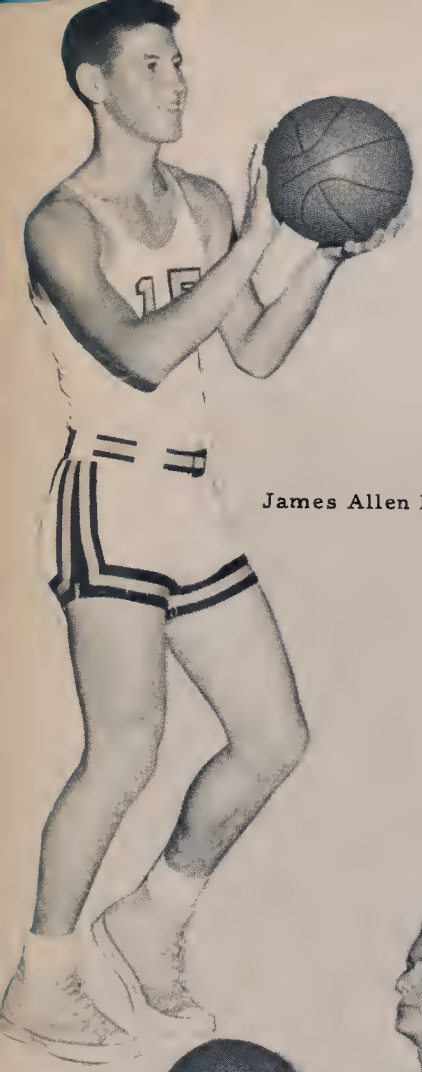

James Allen Harris

J.D. Adams

Russell Peacock

Jeff Adams

Sam Thornton

CHEERLEADERS

Jackie Adams, Sue Brock, Linda Parker, Patricia McLamb, Carolyn Compton, Brenda Martin, Betsy Wood, A.C. Lee, Ronnie Johnson.

Patricia McLamb
Chief

BASEBALL

PLAYERS

Charles Raynor
Charles Williams
Glenn Adams
J.D. Adams
Patrick Lee
Sam Thornton
Durwood Tart
Ray McLamb
Keith Barefoot
Russell Peacock
DeLeon Wheeler
Jerry Ray Adams
Warren Johnson
Joseph Barefoot
James Allen Harris
Thomas Hudson
Donnie McLamb
Coach Jones

JAY-VEE

Her work, her play
her joy, her tears
The story in pictures
of the school
we love so dearly
our own
MEADOW HIGH SCHOOL.....

W4HHN

JANITOR

George Taylor

MEMORIES

The Seniors of 1957 are now leaving Meadow High. We shall always remember these last years together.

On April 26, 1956 the juniors made their first appearance in "Passing Fancy", a play centered around the MacAvery family. Thinking back we see Mickey (Hilda McLamb) as a tom-boy who, when she saw Mr. Welsoner (Russell Peacock) tried to become a lady.

Mary (Rebecca Johnson) was eighteen years old. She tried to fall in love with every new hero that came along. Jim Belfour (J. D. Adams) was her steady until Mr. Welsoner came along.

Mr. and Mrs. MacAvery (Brenda Barefoot and James Allen Harris) had a very difficult job trying to keep up with their children.

Miss Friele (Mary Louise Hudson) the school teacher, was the one Mrs. MacAvery called on to get Mary a date for the Senior prom. It just so happened that Mary sprained her ankle and had to call on Dr. Challis (Thomas Hudson).

Without Molly (Margarette Tart), the maid who always said the wrong thing at the wrong time, the play could not have been a success.

On December 22, 1955 the juniors entertained the Seniors of 1956 with the annual Junior-Senior Banquet and Prom with Christmas as the theme.

A luscious meal of turkey with all the trimmings, butterbeans, pineapple salad, rolls, iced tea, coffee, and fruit cake was served. Lunette Parker acted as Mistress of Ceremony with toasts given by Mary Louise Hudson, Donald Beasley, Patrick Lee, Larry Williams, and Thomas Barefoot. Mr. Harriett gave the farewell speech.

The Jimmy Harris Band from A.C. College furnished the music for the dance in the gym which also was decorated in the Christmas theme.

On March 7, 1957 the seniors made their final appearance in a play in "Bolts and Nuts". It does sound nutty doesn't it?

The cast was as follows: Rebecca Bolt--Mary Louise Hudson; Benita Bolt--Brenda Barefoot; Lutie Spinks--Hilda McLamb; Twink Starr--James Allen Harris; Dr. Joy--J.D. Adams; Dr. Gordon--Thomas Hudson; Miss Prunella Figg--Hilda Wood; Mrs. Gertie Glossop--Sue Brock; Wilbur Glossop--Larry Williams; Martha Grubb--Geraldine McLamb; Henry Goober--Joseph Barefoot; Mr. Cadwalleder Clippy--Jimmy McLamb; Mr. Phineas Plunkett--Russell Peacock.

All these activities go in our memory book along with many other wonderful days spent at Meadow High.

Mary Louise Hudson
Lunette Parker

Passing Fancy

Banquet, 1955

DEDICATION

In recognition of his faithful work as teacher, librarian, and counselor, the Seniors of 1957 dedicate this edition to MR. LAWRENCE WILLIAMS, whose shy smile and quiet helpfulness make him the friend of student and teacher. His sympathetic understanding, his helpful advice, and his tireless energy have guided the publication of the "TUSCARORA" for three years. As a token of our appreciation, we dedicate our annual to our sponsor, MR. WILLIAMS.

SCHOOL COMMITTEE

Seated: Mr. Joe Hudson, Mr. G. O. Johnson, Chairman; Mr. Wilbur Parker. Standing: Mr. Golden Tart, Mr. Carlyle Eldridge